"The South 40"
by JAMES A. SMITH
EXTENSION AGENT

The long awaited, first yearling sale of the season was held Thursday in Lynchburg. Over the years, Lynchburg has followed Richmond, but Richmond elected to hold a later yearling sale this year.

In talking with potential buyers, it was rather obvious that they didn't know what to expect and were much like the producers - just waiting to see what would happen.

A total of 1,102 head were sold. The 897 steers averaging 663 pounds sold for an average of $56.00 up $14.64 per hundred over $972 or an increase of 34%.

The 205 heifers averaged 516 pounds and brought an average $49.56 up $11.64 from last year or a 30% increase.

Thursday night at Hollins, steers averaged 739 pounds and sold for $55.95 up $16.08 from a year earlier.

The lighter weights had a higher increase in value than did the heavier weights.

For the two sales, 550 pound steers were up $19.50 per CWT, 650 pound steers up $16.00, 750 pound cattle up $15.00, 850 pound up $13.75, 950 pound up $13.00 and 1050 pound cattle up $10.75.

Appomattox cattlemen had the largest consignment ever to a yearling sale. In addition to those named last week, Dancy McCraw and Hugh Braford had cattle in the sale.

* * *

Dark tobacco growers should take a look at another variety that we haven't pushed very hard but should be considered for 1974 planting. It's Virginia 309 and carries good resistance to Black Shank. In 1972 it had a yield of 2137 pounds and a value of $1490 in the Virginia tests.

In last year's test, the closest variety to it was Virginia 312 which yielded 2039 pounds and a value of $1396.

Seed will be available for '74 planting.

* * *

Last Tuesday, we weighed in 69 junior bulls at the Red House Evaluation Center.

There are 129 bulls on test. I hope all of our beef cattle producers will make a point of going by the Red House Center this fall and looking at these bulls. You'll like 'em.

* * *

The Environmental Protection Agency says that a cow's burp pollutes. In fact the agency contends that cows in this country burp over 50 million tons of hydrocarbon into the atmosphere every year. As you know, hydrocarbons are one of the major air pollutants generally associated with motor vehicles and are a major component of smog in cities like New York and Los Angeles. EPA adds that 10 cows burp enough gas to heat a small home, but there's no indication what constitutes a small home or just how one is supposed to convert the burped gas to heat.

If someone can come up with a practical suggestion, we'll have a new energy source to market.

* * *

The September 1 crop forecast points to a new record.

Nationally, corn for grain is 5,768 million bushels up 4 percent over last year.

Winter wheat is forecast at 1,291 million bushels up 9 percent above last year.

Soybeans are projected at 1,599 million bushels up 25 percent over 1972.

IN Virginia, dark tobacco is estimated to be 6.125 million pounds up 32 percent over last year.

* * *

PRECIPITATION

Last Week	2.49
This Month	2.70
This Year	37.92

Sacred Music

A program of sacred music will be presented at the Gladstone Volunteer Fire Department building on Sat., Sept. 22, at 7:30 p.m.

The featured groups will be 'The Goshen Quartette'; an all girl group from Scottsville, 'The Crusaders'; from Buckingham, and Sammy Trail; of Richmond.

This will be the last appearance of these groups in Central Virginia before leaving on Oct. 11 for a concert tour of Florida.

There is no admission charge and the public is cordially invited to attend.

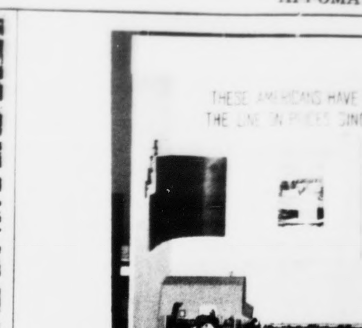

TOP EDUCATIONAL EXHIBIT - The Appomattox FFA Chapter placed first in the Senior FFA Division of Education Exhibits at the 1973 Farmville Fair. The exhibit was based on facts concerning farmers and how they have held the line on prices since 1950. Exhibit committee included Donnie Thornhill, Chr., Tommy Wheeler, George Franklin and Steven Lamb.

GRAND CHAMPION - Keith Coleman, Appomattox FFA member, showed the Grand Champion Holstein Heifer at the 1973 Farmville Fair. In addition to Grand Champion and 1st in the 18-month old class, Keith placed second in fitting and second in showmanship in the entire dairy show. Keith is the son of Mr. and Mrs. Abbott Coleman of Rt. 3, Appomattox.

Appomattox FFA Exhibits 5 Grand Champions

Members of the Appomattox FFA exhibited 5 Grand Champion dairy and beef animals at the Farmville Fair this past week. Receiving trophies and grand champion ribbons were Keith Coleman, Holsteins; Ricky Lewis, Charlois and Crossbred Beef; Eddie Stratton, Brown Swiss and Bruce Gallier, Guernseys. Receiving Reserve Champion ribbons were Eddie Stratton, Crossbred beef and Tom Hix, Holsteins.

Over $500 was won by Appomattox Jr. & Sr. members with the Appomattox FFA Educational Exhibit placing 1st in its class.

Following are Appomattox FFA members and their placings at the Fair:

Ricky Lewis - Grand Champion Charlois, Grand Champion Crossbreeds, 1st Charlois, 1st Cross Breeds, 2nd Holsteins, 3rd Fitting Beef, 3rd Showmanship Beef.

Tom Hix - Reserve Champion Holstein, 6th Tractor Driving, 3rd Alfalfa Hay.

Keith Coleman - Grand champion Holstein, 1st Holstein, 2nd Fitting Dairy, 2nd Showmanship Dairy.

Victor Banton - 1st Tobacco, 2nd Corn, 2nd Hereford Heifer, 3rd Hereford Heifer, 3rd Corn Silage.

Eddie Stratton - Grand Champion Brown Swiss, Reserve Champion Crossbreed Beef, 1st Crossbreed Beef, 1st Brown Swiss, 2nd Angus.

Bruce Gallier -Grand Champion Guernsey, 1st Guernsey, 3rd Fitting Dairy.

Glenn Doss - 2nd Corn, 2nd Onions, 2nd Scrapbook, 2nd Limabeans, 3rd Photography, 4th Eggs.

James Martin - 1st Tobacco Wrappers, 1st Tobacco Strippers, 1st Flue Tobacco, 2nd Flue Tobacco.

Danny Hix - 3rd Holstein Heifer, 1st Alfalfa Hay.

Larry Inge - Welding

Robert Thomas - 4th Holstein

Dennis Jones - 1st Orchard Grass Hay

Donald Scruggs - 2nd Snapbeans.

Mike Jarrells - 1st Tomatoes 1st, Model Car, 4th, Red Peppers.

George Wiley - 3rd Saw Horse.

Ronald Jones - 2nd Barley, 1st Corn, 3rd Orchard Grass Hay, 3rd Tractor Driving.

William Perdue - 2nd Corn, 3rd Mixed Hay, 1st Wheat. 4th Holstein Heifer

Randy Hipps - 2nd Carrots

William Mann - 1st Lamp

Kenneth O'Brien - 1st Gun Rack, 3rd Lamp

Raymond Ferguson - 1st Tree Planting Bar.

Larry Ferguson - 1st Gate

Clyton Carson - 1st Novelty Lamp

Robert Carter - 1st Model Car, 2nd Corn

Joe Bondurant - 3rd Crossbred Beef Heifer

Mitch Eggleston - 4th Model, 3rd Nail Box

Frank Bailey - 2nd Holstein Heifer

Sammy Kress - 2nd Tree Planting Bar

Robbie Thompson - 3rd Holstein Heifer

Jonathan Ferguson - 3rd Holstein Heifer

Danny Carson -4th Tractor Driving

Eddie Doss - 3rd Holstein Heifer

Nathan Smith - 1st Feed Scoup

Paul Mullins - 1st Tobacco Cutters

Allen Jones - 2nd Homemade Gate.

David Hix - 2nd Holstein Heifer

Robert Austin - 3rd Buck Rabbitt

Sylvester Booker - 3rd Planting Bar

Frankie Hunter - 3rd Welding Pad

Kenneth Davis - 2nd Feed Scoup

SCRATCH PADS: - For Sale - 50 cents a lb. - See **TIMES-VIRGINIAN** - Appomattox. 12-7-tf

Pamplin

Mrs. Glayds Baldwin is visiting her brother, Mr. Jack Davis, in San Francisco, Calif.

Mrs. Ethel Wagoner underwent surgery at Lynchburg General Hospital last week; also Mrs. Hubert Price is undergoing treatment at the University of Virginia Hospital. We hope for them a speedy recovery.

Mr. and Mrs. David Savitz... Columbia, S.C., arrived ... Saturday to spend th... vacation with her parents, ... and Mrs. Woodrow Willia... They will visit Williamsb... and Virginia Beach while he...

Rev. Everette Hellmouth... Chaplain from Medical Coll... of Va., Richmond, is a sup... minister for Buffalo, Madis... ville, Concord and Be... Memorial Presbyterian Chur... es.

Miss Flora Belle Willia... returned last week to T... Golden Home for the A... after being a patient at Med... Care Center, Lynchburg.

Mr. Mac Williams and fami... of Petersburg, were visitors... town Sunday and attended ... Homecoming services at Pa... lin Methodist Church.

Mr. and Mrs. Harold So... ern, of Norfolk, and Mrs. Na... T. Williams, of Richmond, ... spend next week end ... relatives.

last week.

Mrs. Alice Jackson has returned home from Baptist Hospital.

Glad to have Mr. J. M. Harvey back at church Sunday.

Mrs. R. J. Paulette was luncheon guest of Mr. and Mrs. J. K. Hamilton Sunday.

A number from here attended church training leadership convention and Baptist Men's Workshop at Eagle Eyrie Friday and Saturday.

Mrs. E. T. Bruce and son, Miltie, visited Mr. and Mrs. Vernon Jobe at Concord last week.

Mr. and Mrs. Wylie Richardson were luncheon guests of Mr. and Mrs. J. M. Harvey Sunday. Mrs. Marie Harvey called in the same home.

ADDING MACHINES TA... 25 cents a Roll. The **TIM... VIRGINIAN** Phone 352-8... Appomattox., Va.

Evergreen

Mrs. Marshall Cheatham was dinner guest of her grandmother, Mrs. W. C. Garrett Wednesday

Mr. and Mrs. Donald Hamilton of Newport News spent the week with his parents, Mr. and Mrs. J. K. Hamilton

Mrs. Katie Allen has returned home from Baptist Hospital.

Mr. and Mrs. Donald Dixon and fmily attended the 50th anniversary of her parents, Mr. and Mrs. T. C. O'Brien at Roxboro, N. C. recently.

Our deepest sympathy is extended to Mr. Dooley Chenault and family in the death of Mrs. Carrie Chenault

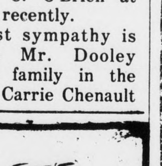

•WHEEL ALIGNMENT
•WHEEL BALANCING
LAWSON FORD, INC.
Va. Dealer License No. 2
Appomattox, Virginia

AUCTION

To settle the estate of the late Berkley Carter, We are offerin... the following Real Estate at Public Auction:

Sat. September 22, 1973
at 11 A. M.

Location: Going east from Town of Appomattox, Va., Turn ... on Route 1028 at intersection of Routes 24 and 131.

HOUSE AND LOT # 1
LOT: Approximately 50 ft front and 110 ft. deep.
HOUSE: 2 Bedrooms, Large Kitchen and Dining Area, Lar... Living Room, Bath and Screened Back Porch.,

HOUSE AND LOT # 2
LOT: Approximately 50 ft. front and 150 ft. deep.
HOUSE: 2 Bedrooms, Large Kitchen and Dining Area, Lar... Living Room, Bath and Screened Back Porch.

These two houses are in need of repair. They are in go... location and would make someone a good home or investme...

Make plans to attend this valuable sale
TERMS: 10% day of sale - balance on delivery of Deed.
For further information contact:-
Robert W. Carter - Attorney -at-Law
Attorney in fact for Mrs. Nannie Carter
Phone: 352-7901 or

George's Auction Servic...
403 W. Confederate Blvd. Appomattox, Vir...
Phones: 352-8488;352-3571 or 352-8171

Superior Trees Nursery
Phone 352-7624 STARK TREES BEAR FRUIT Hwy. 26
Open 9 a. m. till dark, Monday thru Sat.
Stark Bros. Fruit Tree Center

When Your OPTOMETRIST Prescribes Glasses And Your REGISTERED OPTICIAN at EHRICH'S
Fills Your Prescription, You Also Get The Guidance of a FASHION EYEWEAR CONSULTANT
No Wonder So Many Have Said —
See EHRICH'S And See Better
See EHRICH'S And Look Better
to Avail Yourself of Our COMPLETE SERVICE
Dial 845-1533
EHRICH'S
1107 Main Street
Lynchburg, Va. 24504

NEW PROCESS - - -
Retreads
Save Money!
By Recycling Old Tires
Check the Air and
Rotate Your Tires For
More Comfort and Mileage
We True and Balance
Guaranteed no vibration or money back.
We retread Radial and 60 Series Tires
BANKAMERICARD OUR RETREADS MEET ALL FEDERAL REGULATIONS master charge
Webb's Tire Co., Inc.
CONFEDERATE BOULEVARD PHONE 352-7180 APPOMATTOX, VA.

Farmers National Bank
Announces
NEW INTEREST RATES
New pass book savings rate 5%
New 90 day to 1 year certificate rate 5½%
New 1 year to 2½ year certificate rate 6%
New 2½ year and over certificate rate 6½%
Farmers National Bank
YOUR HOME-OWNED AND OPERATED BANK
APPOMATTOX, VIRGINIA
Member Federal Deposit Insurance Corporation
Member Federal Reserve System

MRS. WILLIAM MILTON HAMLETT, JR.
the former Miss Frances LaVerne Allen

...d In Double Ring Ceremony

...wedding of Miss Frances ...e Allen to William Mil... ...mlett, Jr. was solemniz... Friday evening, Septem... ...th, at 8:00 o'clock in ...een Baptist Church, Ev... ...Virginia.

...Reverend Virgil L. Hud... ...astor of the church, ...ed at the double ring ...ny before an altar of ...and white candles.

...bride is the daughter of ...Mrs. Otis Earl Allen of ...attox and the bride... ...is the son of Mr. William Hamlett of Madison ...and Mrs. Colleen ...of Madison Heights.

...ted by her father and ...marriage by her father ...ther, the bride wore a ...nal wedding gown of ...anza over taffeta. Bands ...de ange lace enhanced ...ed bodice styled with ...n neckline and Bishop ... White satin ribbons ...the waistline from ...owed the softly gather... The chapel length veil ...illusion, bordered in ...lace was attached to a ...dpiece. She carried a ...book covered with white ...ns and daisy pom-poms ...amers of love knots.

...Emmitt Paulette, or... ...and Mrs. Thomas Crews ...Boston, cousin of the ...loist, provided a pro... ...f nupital music. The ...s used were "Abide ...", "Secret Love" and ...rd's Prayer".

...Milton Ferguson of ...ttox was Matron of ...She was attired in a ...ngth gown of floral ...organza over lavender, ...d with a high neckline, ...uffed sleeves and the ...was accented with lav... ...ribbon. Her nosegay of ...pom-poms was tinted ...of lavender to match her ...

...smaids were Miss Tere... ...Allen and Miss Shelby ...llen, both sisters of the ...nd both of Appomattox. ...wore gowns identical to ...atron of honor and carried ...nosegays.

...Hamlett was his son's ...an. Ushers were Tony ...of Gladys, cousin of the ...oom, and Philip Edward ...e of Appomattox. ...Tambra Dawn Hamlet, cousin of both bride and bridegroom, was flower girl. She wore a floor length dress identical to the attendant's gowns.

Thomas Duane Hamlet, cousin of both bride and bridegroom, was ring bearer.

Mrs. Harold E. Hamlet, cousin of the bride, was mistress of ceremonies. Mrs. Kenneth Crews of Halifax, cousin of the bride, was at the guest register.

Following the ceremony, the bride's parents entertained with a reception in the Fellowship Hall of the church. Those assisting with the reception were Mrs. James P. Paulette, Mrs. William Shorter, Mrs. G. Robert Hamlet, of Gladys and Mrs. Owen Waller, aunt of the bridegroom, of Halifax, and Mrs. Rankin Williams.

The bride's mother chose a floor length dress of pink and wore a corsage of daisy pompoms. The bridegroom's mother chose a floor length dress of blue and wore white carnations.

The bride is a graduate of Appomattox County High School and attended Virginia Western Community College in Roanoke. She is employed as a dental assistant in Farmville, Virginia. The bridegroom attended William Campbell High

Announce Marriage

Mr. Lloyd Dobbins of Beckley, West Virginia has announced the marriage of his daughter, Mrs. Beulah D. Robertson, to Richard D. Robinson, both of Appomattox.

The marriage took place on September 8, 1973 in Bedford, Virginia.

The couple will make their home in Boonsboro Village, Lynchburg.

RANKS WITH SIX FINALISTS

Maria King, the seven year old daughter of Mr. and Mrs. Ralph King of Appomattox, was among the six finalists in the Junior Miss Contest for the 7 - 10 group in competition at the Five County Fair in Farmville on Thursday night.

Social Notes.

Miss Etta Faye Baldwin from Morristown, Tenn., visited her grandmother, Mrs. W. R. Baldwin, and her cousin, Mrs. Anna Harris, last week.

* * *

Mr. and Mrs. R. B. Ferguson, from Baltimore, Md., visited his sister, Anna Harris, and their aunt, Mrs. Ray Baldwin, of Evergreen.

* * *

Mr. and Mrs. Spencer Garrett of Baltimore Maryland visited his sister and family, Mr. and Mrs. H. D. Kanipe, his mother, Mrs. Annie Garrett, her mother Mrs. Irvin C. Moses.

Mrs. Moses returned home with Mr. and Mrs. Spencer Garrett and spent a couple of days with them. Mr. and Mrs. John Kruer has as their guest Mrs. Irvin Moses after spending some time with them. Mr. and Mrs. John Kruer returned home with Mrs. Moses and spent the weekend with her. The Kruers and Mrs. Moses visited Mr. and Mrs. Ralph Allen in Edgewood Maryland.

* * *

Mr. and Mrs. Frank Leveque of Richmond spent the weekend with Mrs. L. C. Garrett.

* * *

Recent guest in the home of Mrs. Irvin C. Moses, were Mrs. Margaret Obrien, Mrs. Myrtle Scruggs, Rev. Daryl Holliday, Mrs. S. R. Deaner, Franklin Nowell and Mrs. Betty Garrett.

* * *

Lingerie Shower

Miss Patty Burge and Miss Mary Harvey were hostesses for a lingerie shower honoring Miss Kathryn Jean Sharp, Thursday, Sept. 13, at 7:30 p.m. at the Appomattox County Rescue Squad Building.

Guests included Mrs. Lacy Sharp, mother of the bride; Mrs. Richard T. Nash, mother of the groom; and friends and relatives. Many nice and useful gifts were received. The honoree was presented a corsage of white carnations.

The marriage of Miss Sharp to Mr. Twyman Nash will be an event of October 6, at 7:30 p.m.

Lucy Martin Join Delta Psi Kappa

FARMVILLE - Sept. - Lucy Lewis Martin, a Longwood College junior from Appomattox, was recently initiated into Delta Psi Kappa, national physical education fraternity.

Daughter of Mr. and Mrs. E. Carter Martin of Route 1, Lucy is a 1971 graduate of Appomattox County High School. She is a physical education major who plans to teach upon graduation from college. Lucy is a member of Alpha Lambda Delta at Longwood.

The purpose of Delta Psi Kappa at Longwood College is to recognize, encourage, and maintain the highest possible standards of scholarship and professional ethics for women in physical education. Membership is limited to junior and senior physical education majors who have a cumulative average of 2.5 and a professional average of 3.0.

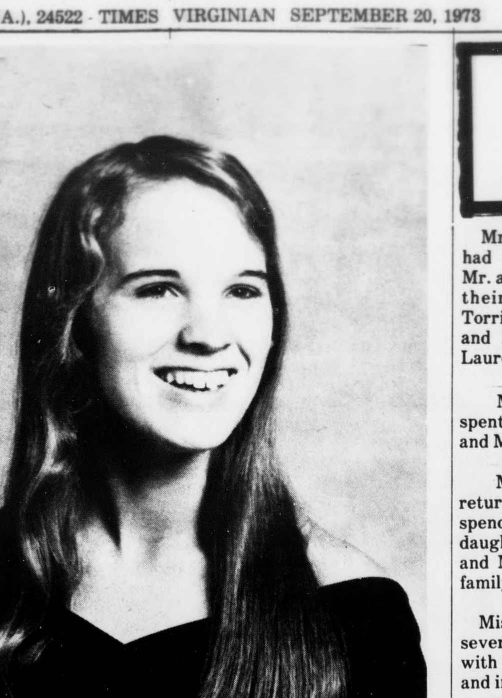

MISS SYLVIA LORRAINE MOORE

Announce Engagement

Mr. and Mrs. Omar H. Moore, Sr. of Gladstone announce the engagement of their daughter Miss Sylvia Lorraine Moore to H. W. Ranson, Jr. of Appomattox.

Mr. Ranson is the son of Mr. and Mrs. H. W. Ranson, Sr.

Miss Moore is a graduate of Southampton High School, Courtland, Virginia.

Mr. Ranson is a graduate of Appomattox High School.

The wedding will take place December 15 at 8:00 p.m. in the Seventh Day Adventist Church, Appomattox, Virginia.

Friends and relatives are invited to attend.

Class of 1938 Presents Book to Library

"The Virginia Way" by Guy Freddell was presented to the Appomattox County Library by the Class of 1938, Appomattox High School, at its reunion on August 11, 1973 in memory of the deceased members of the class.

On behalf of the class, Mrs. Charles T. Moses, Jr., on the right, made the presentation to Mrs. Margaret Glover, on the left, County Librarian.

Huguenot Society To Meet Sept. 22

The fall meeting of the Susanne Rochet Chapter, The Huguenot Society of the Founders of Manakin in the Colony of Virginia, will be held on Sept. 22, 1973 at the Dutch Inn in Martinsville, Va.

Mrs. James E. Oliver, Jr., vice-president, will preside over the meeting in the absenced of the president, Mrs. Joseph J. Bowman of Lynchburg, who is touring the Holy Land.

Mrs. Newton Colston and Mrs. James DeShazo, who are in charge of arrangements, have secured an outstanding speaker for the occasion.

Madalene V. Fitzgerald,
Chairman of Publicity

Fireworks can start forest fires!

Social Notes

Mrs. Alice Folks and Melanie had as their weekend guests Mr. and Mrs. Ralph Brosius and their daughter, Terri, of Torrington, Wyoming and Mr. and Mrs. Geoffery Burdge of Laurel, Maryland.

* * *

Mr. and Mrs Hugh Twice spent the week end with Mr. and Mrs. Ben Cole.

* * *

Mrs. Eddie Wooldridge returned home Tuesday after spending several days with her daughter and son-in-law, Mr. and Mrs. Garland Eustler and family, on the Eastern Shore

* * *

Miss Mable Hudson spent several days over the week end with friends in Newport News and in Richmond.

* * *

Mrs. Jennie Mae McAden is a patient in the University of Virginia Hospital in Charlottesville where she underwent surgery last week.

* * *

Miss Dana Almond of Madison Heights is spending several days here with her grandparents, Mr. and Mrs. S. J. Evans.

Garden Club to Meet

The Appomattox Garden Club will hold its regular monthly meeting on Monday, September 24th, at 7:30 p.m. at the V.P.I. District Extension Office, main street.

Mrs. Reid Shields, Program Chairman, will present slides and comment on Nature Camp, which is supported by the State Garden Clubs of Virginia.

New Year Books will be ready to give to members.

Exhibits to be judged will be an arrangement of summer flowers in a basket. Any Horticulture Specimen of summer flowers will be judged and also Specimens of Roses.

NAMED TO DEANS LIST

Central Virginia Community College has released the names of students who achieved the Honor Roll or the Dean's list during the Summer Quarter, 1973.

From our area, named to the Honor Roll were Clarence M. Franklin of Route 4, Appomattox; and Robert G. Netherland of Appomattox. Rebecca S. Moody of Route 1, Concord was named to the Dean's list.

Students on the Honor Roll must acquire a grade-point average of 3.5 or better for thirty hours or more and those on the Dean's List must have a grade-point average of 3.2 or better for thirty quarter hours or more.

photo by Shearer Robertson

MRS. GERALD ALAN CARWILE
the former Miss Deborah Ann Coleman

Wed In Double Ring Ceremony

The marriage of Miss Deborah Ann Coleman to Gerald Alan Carwile took place Sept. 8 at 2 o'clock in Liberty Chapel Baptist Church.

The bride is the daughter of Mr. and Mrs. Charles Preston Coleman of Gladstone, Va. and the bridegroom is the son of Mr. and Mrs. H. E. Carwile, Jr., of Pamplin, Va.

The Rev. R. P. Welch, retired Baptist minister and grandfather of the bridegroom, officiated at the double ring ceremony and was assisted by the Rev. G. E. Hughes, pastor of Maple Grove and Red Oak Baptist Churches in Appomattox County.

Given in marriage by her father, the bride wore a formal length gown fashioned of starched chiffon and chantilly lace. The empire lace bodice was finished with a high Victorian neckline and long Bishop sleeves of chiffon gathered into a tight lace cuff. The floor length shirt was fashioned of chiffon. The veil, full length, forming the train was fashioned of silk illusion and edged with a wide band of chantilly lace. The veil was attached to a lace Tudor cap. She carried a bouquet of white rose buds and blue centered with an orchid.

Miss Brenda Bryant of Appomattox was maid of honor. She wore a gown fashioned of chiffon. The bodice of Peacock blue was finished with a high rolled collar and long sleeves which finished at the hand with a ruffle. The floor length shirt was fashioned of aqua chiffon.

Bridesmaids were Miss Diane Coleman, cousin of the bride, and Miss Kathy Marshall, both of Appomattox. Their gowns were like the maid of honor's dress but with aqua bodice and Peacock blue shirt.

Miss Penny and Pam Megginson, of Lynchburg, cousins of the bride, were flower girls. They wore white chiffon with aqua ribbon.

Master Tony Wells, of Lynchburg, cousin of the bride was ring bearer.

Mr. Carwile was his son's best man. Groomsmen were Doug Belter of Appomattox and Bill Pettus of Lynchburg, Va. Brad Taylor of Lynchburg, and Michael Morris of Dillwyn were altar boys.

After the cereony, the parents of the bride entertained with a reception in the church social hall.

After a short wedding trip, the couple will make their home at Pamplin, Va.

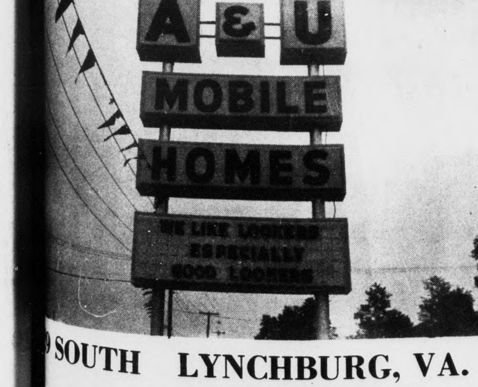

...9 SOUTH LYNCHBURG, VA.
239-0825
HOME OF THE TOTAL ELECTRIC AND NUMBER ONE DEAL ★★
SUPER MARKET BUYING POWER
...UTUMN'S ARRIVAL BRINGS BRACING BARGAINS
WE'RE READY WITH SAVINGS
...UR REPUTATION SPEAKS FOR US

1974 Chevrolet
A better-than-ever way.
GM MARK OF EXCELLENCE

When the wheel belongs to you, the road goes anywhere you say. And it's so much better with a '74 Chevrolet.

Caprice Classic. Introducing an elegant motor car, just asking to be enjoyed. Outside: an imposing new grille, and on the Coupe, a distinctive new roof line. Inside: peace, quiet and convenience. With standard power steering to do most of the turning, standard power front disc brakes to do most of the stopping, and a standard Turbo Hydra-matic transmission to do the shifting. If you want the luxury and comfort of a car that leaves little else for you to do but enjoy the ride, you don't have to look beyond the '74 Caprice Classic. However, the freedom of the open road begins with the freedom of choice:

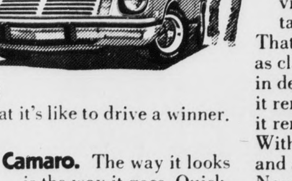

Vega GT. This year's version of last year's Motor Trend Economy Car of the Year. (And Car and Driver Readers' Choice as Best Economy Sedan for the last three years.) With a reshaped nose, bigger bumpers, nicer carpeting, new stripes and new colors. Plus more good things to make it better. See what it's like to drive a winner.

Camaro. The way it looks is the way it goes. Quick, sleek and nimble. With a low, wide stance, responsive steering. And comfort that's rare in a car that handles so well. Plus classic new styling, and plushness from the cut-pile carpeting up.

Malibu Classic. A luxury Chevelle, new this year. With full foam seats. A fold-down front armrest. Wood-grained vinyl accents. Elegant inner door panels. Extremely tasteful upholstery and cut-pile nylon carpeting. That's just inside. The exterior is just as classic, in character and in detail, as the interior. Yet, it remains mid-size. And, it remains all Chevelle. With Chevelle handling and at a Chevelle price. Now that you've looked, come and see the new Malibu Classic—and all the 1974 Chevrolets. The ones shown here, plus Impala, Monte Carlo, Nova, Corvette, pickups, vans and all our new cars and trucks.

Chevrolet
Building a better way to see the U.S.A.

At your Chevrolet dealer's Sept. 20